paduan '74

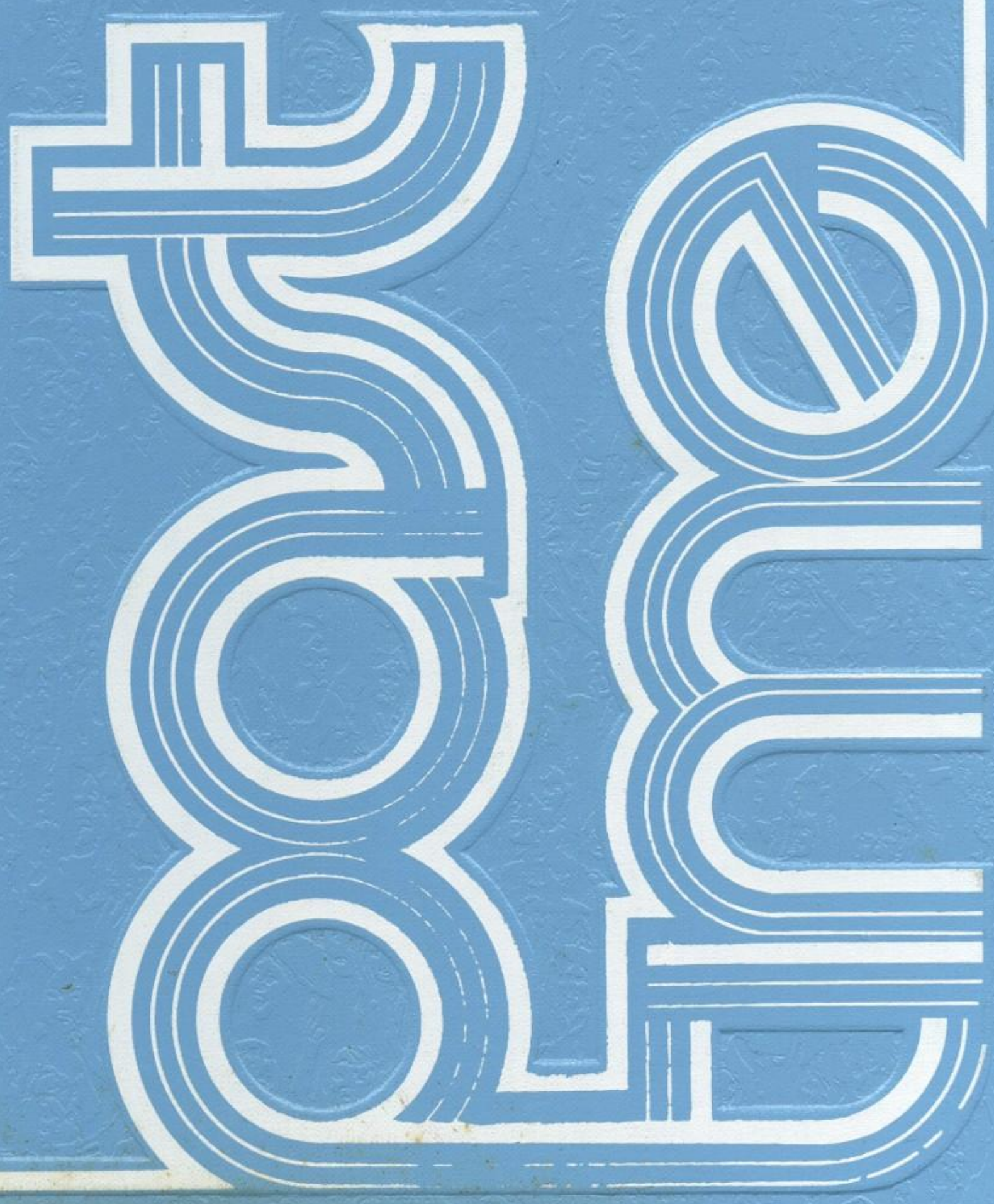

SAINT
ANTHONY
HIGH
SCHOOL

SAINT
ANTHONY
HIGH
SCHOOL

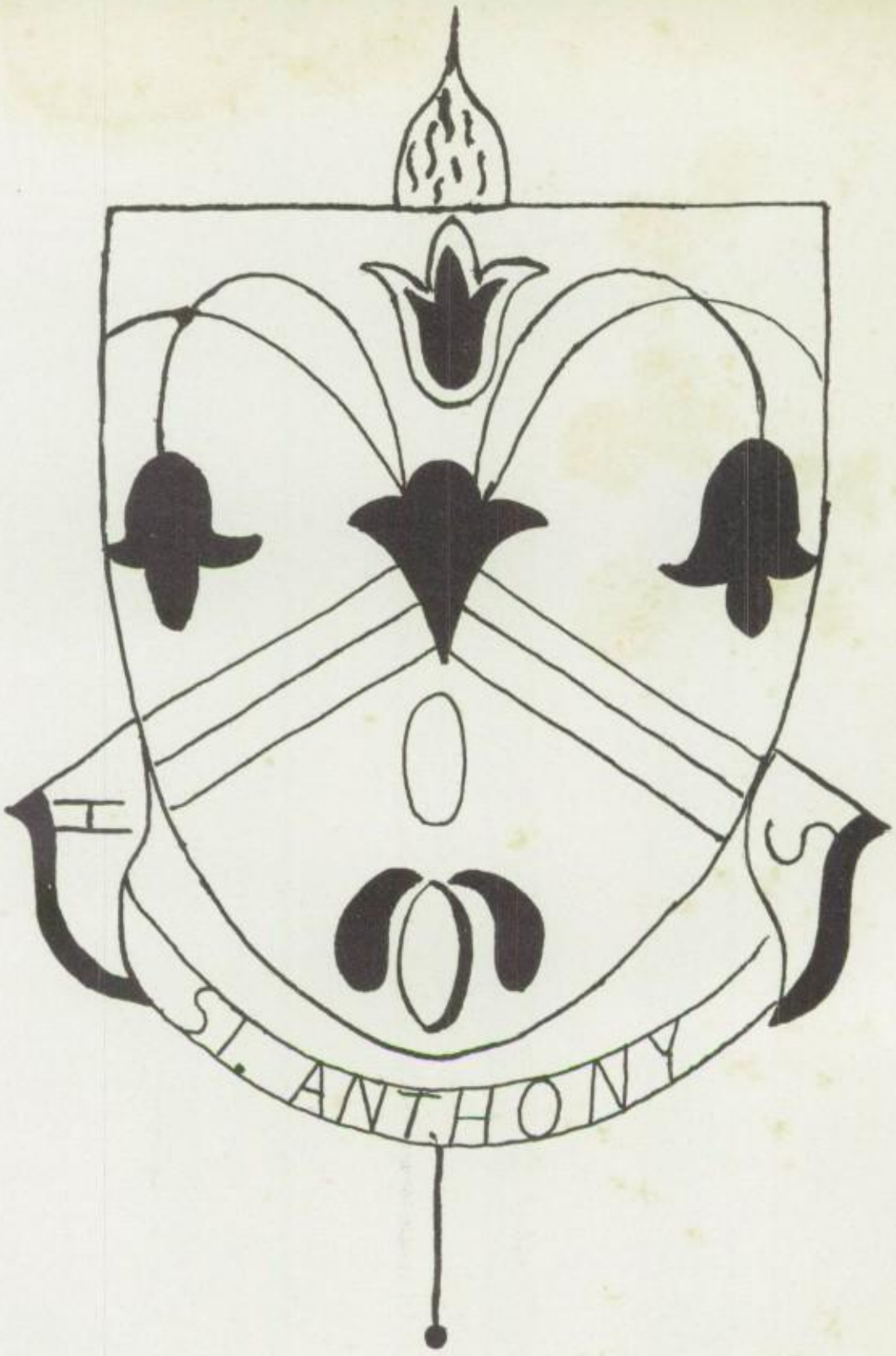

The Paduan

St. Anthony St. Louis Mo.

SENIORS

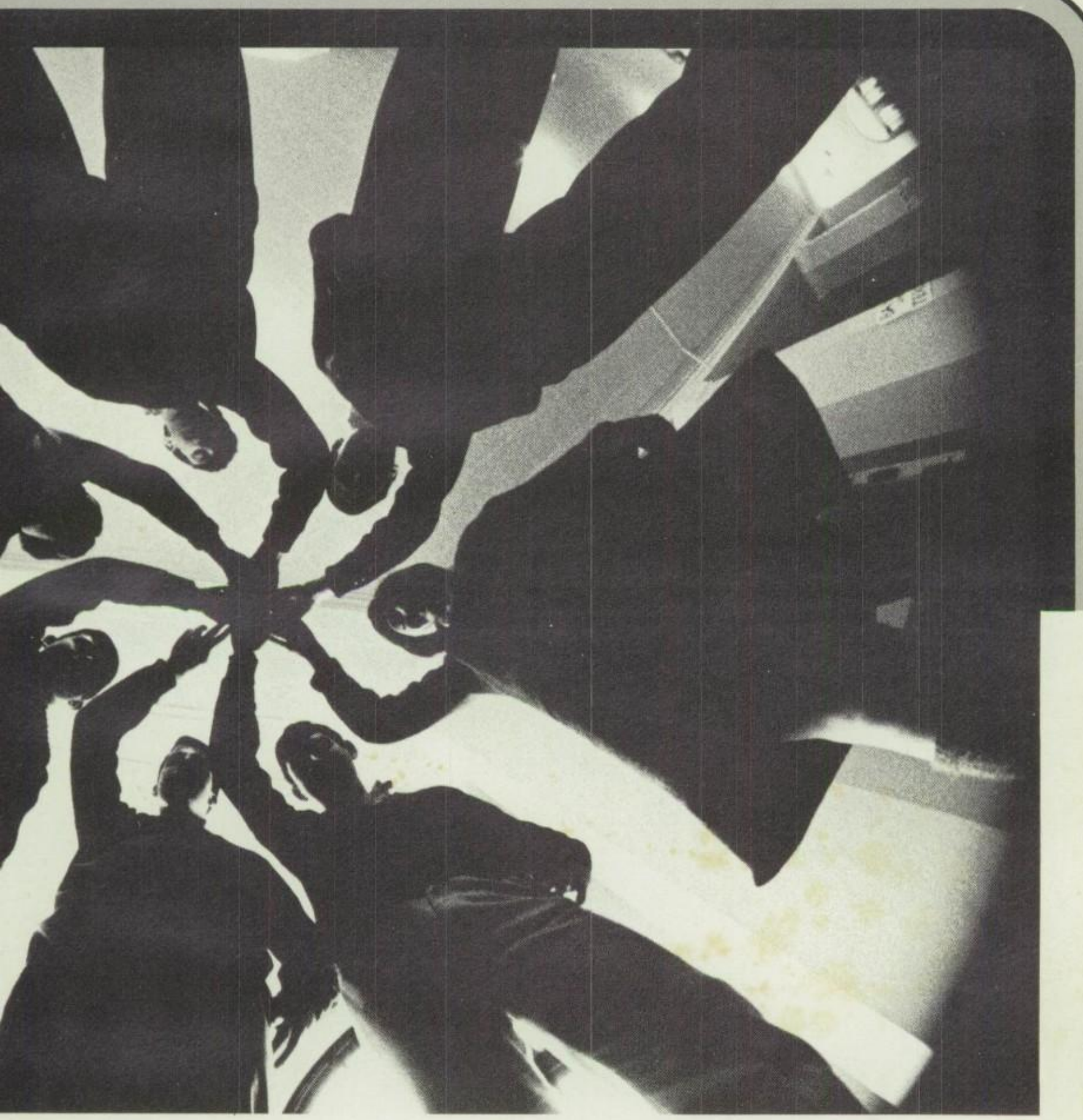

MARY AGOSTI

CINDY CHIAPEL

Seniors All Around Us
Makes Us Happy

DOLORES ARMENO

CATHY CALLAHAN

JAN SCHAPER
PRESIDENT

DEBBIE
BERGFELD

DIANA
BUETTMANN

SUE BLOSE

CONNIE BROWN

KATHY COREY

SUE FRANKLIN

Senior Graduation
Makes Us Cry

ELLEN CULLITON

CAROL FLOWERS

CINDY RIVITUSO
VICE-PRESIDENT

KATHY
DEVOUS

DIANE
FANETTI

MARY DONAHAY

DANA ELLIS

KATHY GIANINO

MARY KAUFLIN

Seniors in the Hallways
Look So Happy

KIM GRASSI

JEAN JENSEN

JOANNE BUTTICE
SECRETARY

SUE HAGER

CINDY HUTTER

ROSIE HAMPEL

GERRY
HAUSDORF

LINDA KERBEL

JEANNE LANDHOLT

St. Anthony's Oh We Hate to Say Good'Bye

JEANETTE KIRSCHKE

DEBBIE LAMBING

MARIBETH McMAHON
TREASURER

LINDA KOHNE

GLORIA
KUEHNLE

JEANNE KOPP

JUDY KOZIACKI

CLARE LOPEZ

SUE MANKUS

Freshmen Beside Us
Gives Us Memories

KATHY LOWE

SUE MAJOR

JULIE LINNENBOM

SARAH
LYTHGOE

DEBBIE
MAGUIRE

PAT MACHANY

DIANE MACK

KATHY MATAYA

SANDY NAGEL

Sophomores We Hope You Still Will Try

BOBBIE MEYER

TERRY MURPHEY

MARY KAY MARSCHNER

CINDY MINOR

MICHELE MUICH

JAN MOSETTI

MARY BETH MUELLER

JAN OLLIGES

JUDY RHODE

Juniors You've Almost Got It Licked Now

MARY ANNE PASZKIEWICZ

DIANE RAUCH

SHERRY NAUMANN

DIANE POLITTE

DORIS RATHOUZ

KATHY PRZASNYSKI

TINA RAK

BRIGITTE SCHAGER

TINA SPANGLER

Seniors Now We Must Say Good-Bye

HEIDI SCHEFFEL

SHARON SIEVE

REGINA RITZKA

JAN SCHEURER

SHARON SHEPHERD

DIANE SCHRAPPEN

DEBBIE SCHUERMANN

CHERYL STRAUB

TINA STRAUB

If We Had Something That
We Could Leave You

ANGIE WYRWICH

CHRIS STRAIN

SUE WERNER

We'd Leave Our
Spirit of 1974

HILDA WOLF

SUE WILKINS

SENIOR RETREAT

Pallotine. . . a place to remember.

Sister Karen was a favorite of all.

We all had fun in the graveyard

Retreat was a time to be yourself. As you can see they try hard.

Debbie Bergfeld receives Wine from Father in the chapel that we'll never forget.

Cindy, Jean and Gerry enjoy getting outside.

And these three innocent faces are the ones who really T.P. ed the halls and got the rest of us in trouble.

SENIOR PLAY

Could that be Father Raphael and his magical violin??

17 cokes, 12 tacos, 4 fries, and spill proof tops, TO GO PLEASE.

OUR HAPPY CAST??!!
TOP, L. TO R.: J. Koziacki, J. Kozel, A. Wyrwich, D. Mack, D. Gregory, K. Przasnyski, J. Buttice, M. Kauflin. BOTTOM, L. TO R.: M. Paskiewicz, G. Zimmermann, K. Corey, R. Mankus, K. Grassi, J. Corey, M. Donahay, B. Straub, C. Straub.

Why don't you "MIX" by me?

I must warn you...You're my first...victim

MATCHMAKER

I'm trying, I just can't get the pitch.

How could you? The "disease" at a time like this!!

The lights went out, the mikes failed, entrances were missed, but the STAGE CREW pulled us through.

I'm ready for anything!

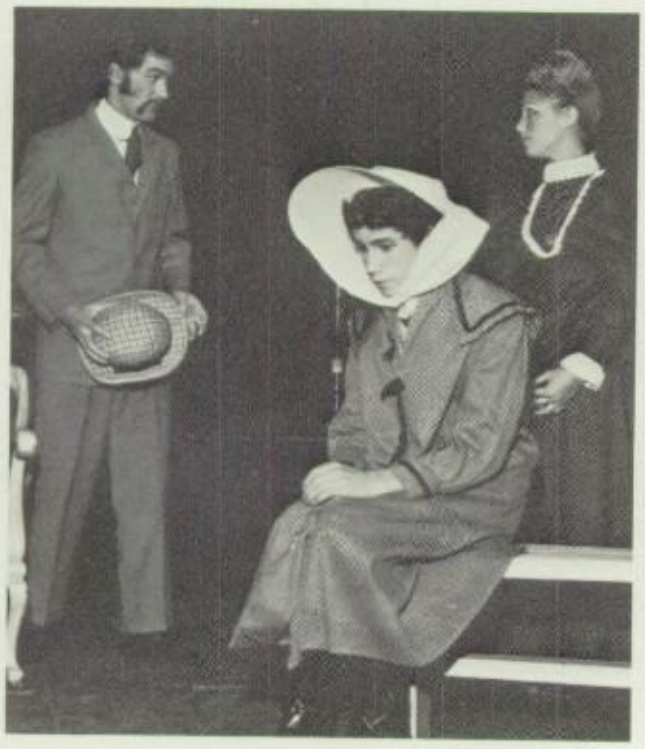

I think that's someone's sister, or is it my sister??!!

More deodorant please!!

THE COURT
Queen Kathy Gianino and her escort Curt Cardwell.
The Prom of 1974 was held at Carriage House.
The Theme was Nights in White Satin.

Queen Kathy and Curt dancing to the theme, Nights in White Satin.

Queen Kathy cries with joy after Barb Rauchas, the Junior class Pres. crowns her.

1st Maid, Jean Jenson, escort, John Krause.

2nd Maid, Tina Spangler, escort, Bill Kerstin.

THE 1974 PROM MAIDS

3rd Maid, Kim Grassi, escort, Chris Shields.

4th Maid, Cheryl Straub, escort, Tom Brokelman.

Mary Donahay
SLUH's Rep

Kim Grassi
DeSmet's Rep

Sue Mankus, Queen at St. Mary's Prom and her escort, Mike Walter.

Jean Jensen
Vianney's Rep

Mary Kauflin
St. Mary's Rep

SENIORS TREAT THEIR MOTHERS

Cindy Hutter and Cathy Callahan join in with the rest of the Seniors to toast their mothers.

Mrs. Schaper wishes all the girls all the happiness in the world and the mothers join in too.

After the long line waiting for food, everyone was satisfied and we all had a nice day out with our mothers.

Janet welcomes everyone.

Jean, Bobby and Mary. They look like they can hardly wait.

CLASS DAY

The graduating class of 1974 sings "Sunshine on my Shoulders" for their little sisters for the last time.

Barb distributes the flowers.

Rev. John Turner gives the farewell speech to the Seniors.

Pres. Jan Schaper gives the greeting.

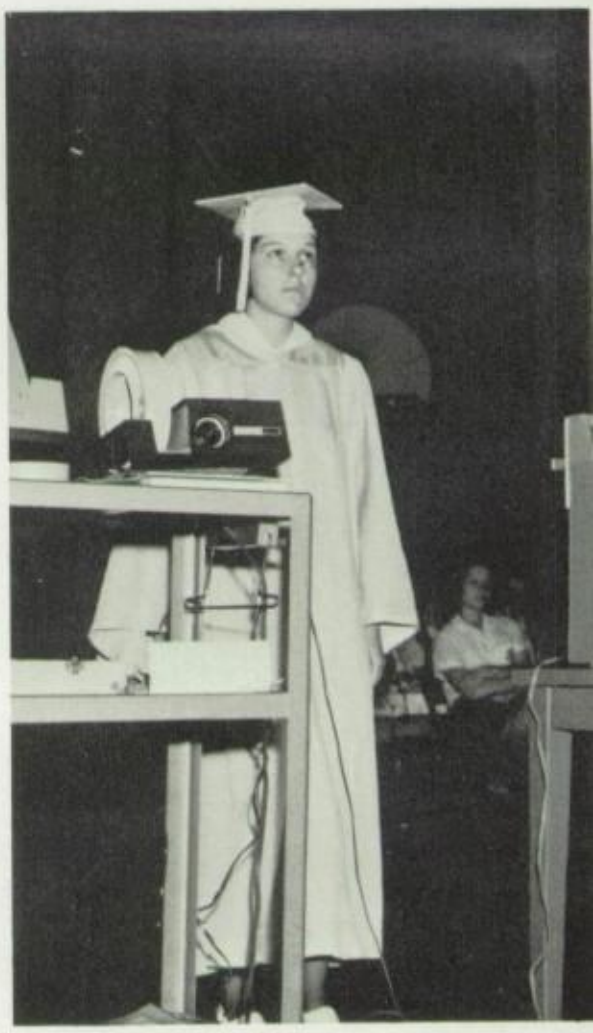

Joanne shows the slides.

Our little sisters sing Daniel with tears in their eyes.

Each Senior received a flower from her little sister.

GRADUATION

he Commencement Exercises began with the ocession.

The reading of the Petitions.

Michele receives her diploma with a smile.

The turning of the tossles.

Msgr. Baker gives the Homily.

I told you it was going to rain!

Sharon receives flowers from her family.

The Seniors leave church with such reverence!

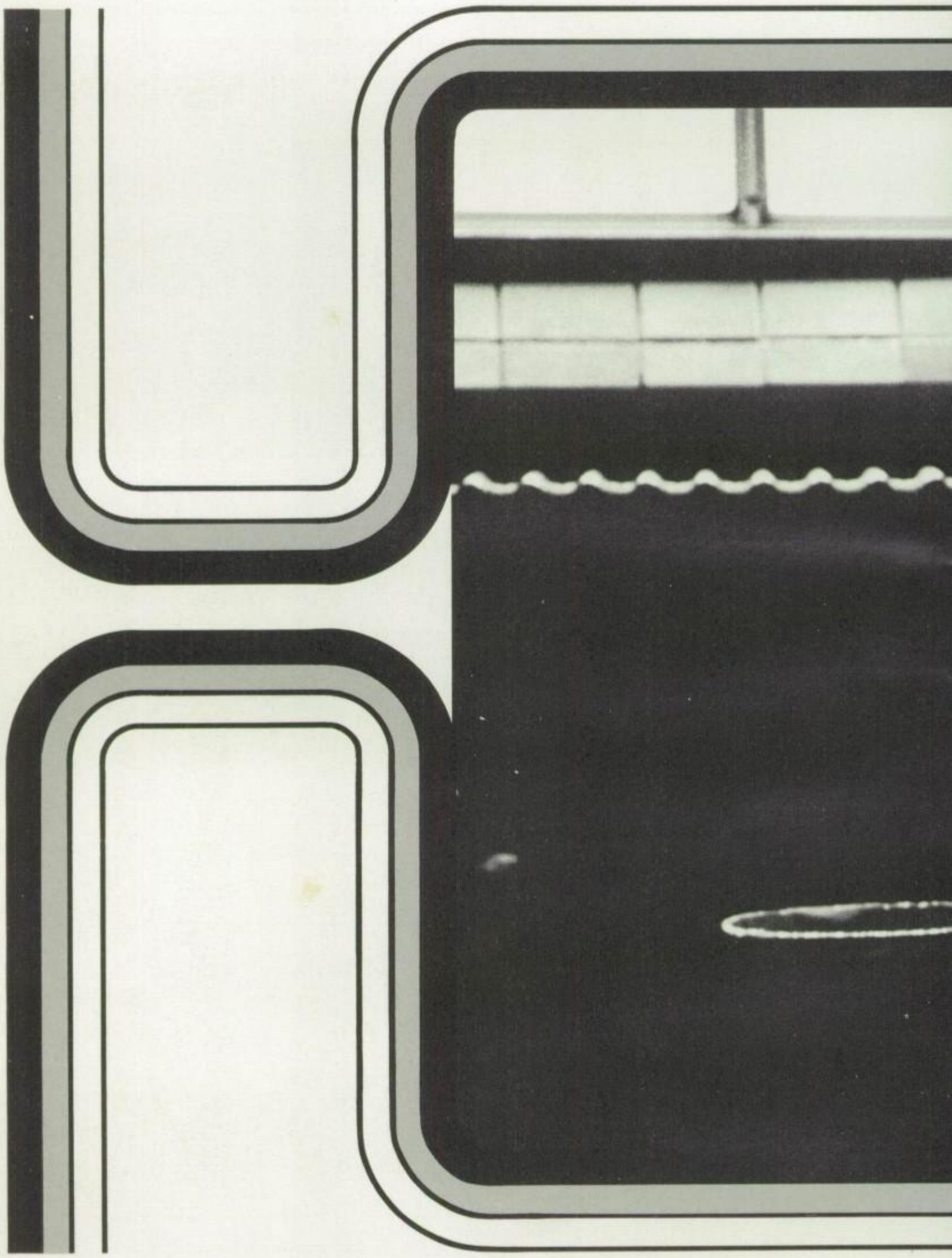

CLASSES

JUNIORS

R. Banks
K. Beckley
C. Bohn
K. Bouckaert
V. Boyer

G. DePauli
R. DiBello
A. Donahay
F. Donato
M. Donovan

C. Hercules
D. Holleran
L. Hunter
K. Janek
D. Kadane

M. Ahern
D. Amato
M. Antonacci
A. Auer
L. Badgeley

C. Brocksmith
J. Callahan
T. Corey
S. Costello
K. Cox

N. Doskal
V. Giljum
K. Gravagna
C. Gregory
K. Henckler

W. Marshal
K. Mayer
N. McManemy
P. Meissner
K. Menne

D. Niemeier
S. Phelps
J. Polson
B. Rachas
T. Rayfield

P. Salmo
P. Scanga
M. Scheu
D. Schlitt
L. Schmidt

P. Lambing
T. Lawrence
L. Leiber
D. McGee
C. Marchesi

R. Moore
C. Muessig
C. Naumann
N. Nemec
C. Newton

S. Renz
J. Ribaudo
B. Riley
K. Roach
D. Roennigke

S. Verhoff
L. Vivirito
M. Wegener
K. Wernig
M. Wertman

V. Seitrick
S. Sheperd
K. Stubenrouch
M. Travelstead
N. Van De Van

C. White
J. Wingbermuehle
M. Winkler
S. Wosman
C. Wozniak

They would never make it as a trio.

It can't be all that bad!

Some people have the most original pose when you take their picture.

Some people really need lessons.

JUNIOR RETREAT

Smile! It can't be that bad.

Everybody take a turn and tell us about the pictures that you picked out.

Mark, Greg, Joe, Karen, Norb.

Retreat was a time for togetherness.

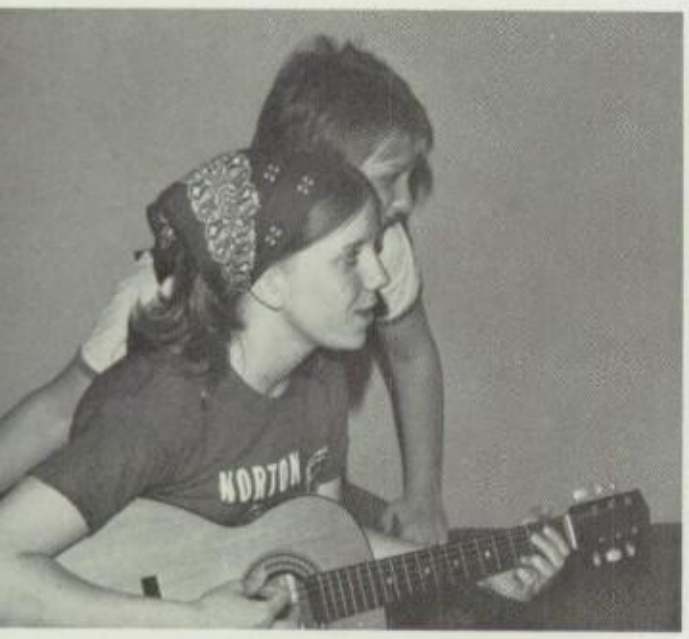

There was a time for everything.

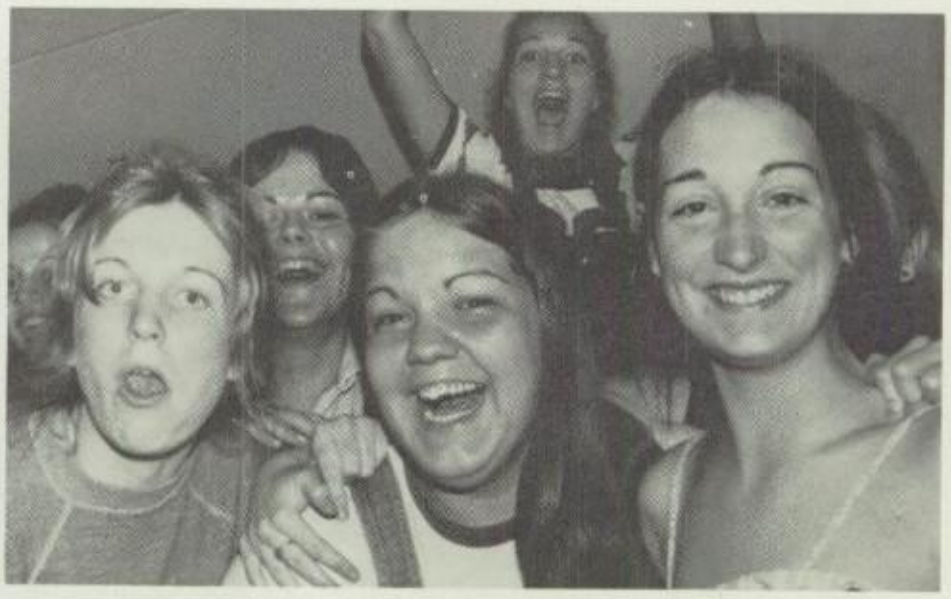

I think they are crazy.

Thanks to Sister Karen and the seminarians the 1974 Junior retreat was something we won't be able to forget.

SOPHOMORES

J. Bauza
J. Becker
M. Bohn
M. Burmester
K. Casey

D. Ganss
J. Gasparotto
T Gieseking
D. Huighie
E. Jones

S. Linnenbom
M. Loftus
S. Lydon
A. McMahon
D. Maguire

B. Alt
A. Baker
G. Bardo
L. Bardo
D. Barrale

K. Clifford
D. Cox
M. Crow
M. Dickmann
T. Fermandez

K. Kohne
C. Lampe
C. Latham
P. Leisure
K. Lewandowski

W. Mueller
D. Mulverhill
K. Myles
P. Naumann
T. Otzenberger

A. Remarais
D. Richard
C. Riley
K. Rogers
L. Schaper

M. Tiepelman
C. Van De Van
P. Wegner
P. Weinhardt
K. Wessels

K. Marshall
D. Mayer
B. Mertzlufft
L. Merx
S. Middendorf

E. Pettey
M. Piasecki
J. Pinkowski
T. Potts
E. Rantz

L. Simon
V. Sredojevich
D. Stanley
T. Steger
J. Thomas

Are they ever serious?

Surprise she's standing.

Are those sophomores ever doing anything!

P. Wood
C. Woolridge
M. Wozniak
C. Zahra
C. Zanti

Ain't that cute!

Always attentive.

FRESHMEN

M. Berner
D. Bierman
D. Bierman
S. Brandel
M. Bueltemeyer

V. DeWailly
M. Dilg
F. Di Maggio
J. Evola
D. Fanetti

D. Hickel
M. Hunter
S. Jarzemkoski
J. Jordon
M. Kerzel

C. Alt
B. Anton
D. Bardo
D. Bauza
P. Becker

D. Buerck
A. Buettmann
M. Carrigan
D. Cox
L. Devous

S. Gianino
E. Gleason
S. Gravagna
D. Harmon
K. Hegy

M. McTigue
A. Malcinski
C. Mankus
A. Mann
K. Menker

D. Rathouz
K. Richard
J. Roche
A. Schaper
L. Scheffel

T. Stollhans
K. Stubenrouch
P. Terovich
V. Thebeau
T. Thompson

M. Kollar
T. Kretzer
J. Krull
K. McCarthy
M. McDermott

S. Minard
B. Nagel
M. Neidenbach
M. Neuner
J. Panus

T. Sengheiser
J. Siener
S. Smugala
C. Specht
M. Steger

N. Wingbermuehle
S. Woods
N. Wyrwich
L. Zamorano

A. Tobey
C. Tumminia
C. Tustanowski
R. Uzzle
E. Walsh

Is everybody ready...

Freshmen, don't miss out on the daily scoop.

ATHLETICS

ROGER
WHO ?
TOM
Rick
PAM
ANN

TIGERS HAVE SHUTOUT VI

FOOTBALL TEAM 1974. FROM L. TO R. TOP. Annette Buetmann, Janet Polson, Karen Menker, Sharon Sieve, Camille Wozniak, Sue Verhoff, Kim Grassi, Mary Agosti, MIDDLE. Sue Mankus, Joanne Buttice, Sue Wilkins, Debbie Bergfeld, Vera Thebeau. BOTTOM. Tina Straub, Sue Werner, Captain Mary Kauflin, Cindy Hutter, and Sherry Naumann. Missing Diana Buettmann.

Tiger's Winning Scores.

4 Wins	0 Losses
St. Elizabeths	13-0
Notre Dame	6-0
Rosati-Kain	42-0
Cor Jesu	18-0

We're No. 1

Representative from St. Mary's High School presented the Captain, Mary Kauflin, with a trophy for First Place. From L. to R. Steve Gregali, George Kegler, Paul Fedchek, Dan Walkenbach, George Ikemeir, Steve Brendle.

TORY IN POWDER PUFF GAMES

Saron Sieve shows a little of what made our team come out on top!

The Coaches, Dan & Steve, tell the girls a little of what they know. Mike listened in too.

And there goes Wild Wilkins out for the tackle.

Camille gets the ribbon one way or another.

Straub, she ran in the points.

I would like to know what was said before that great pass was thrown by Buettmann.

MIGHTY MENKER

VOLLEYBALL

ROW 1: Sue Werner, Angie Wywrich, Jeanette Kirschke, Terri Murphy, Tina Rak. ROW 2: Cindy Hutter, Sue Mankus, Mary Minor, Sherry Naumann. ROW 3: Tina Straub, Cindy Rivituso, Mary Kay Marschner.

The Senior Team

ROW 1: Janet Polson, Coach, Kathy Menne, Sue Verhoff, Camille Wozniak. ROW 2: Dianne Roennigke, Carole Bohne, Cindy Brocksmith. ROW 3: Vickie Giljum, Terri Corey, Chris Gregory.

Can you believe that!

Who's turn is it?

Wake up Cindy!

Smile! Sisters watching you Ruth Ann.

INTRAMURALS

ROW 1: Theresa Crow, Coach, Pat Wegener, Erin Jones, Dawn Cox. ROW 2: Theresa Otzenberger, Janice Bauza, Aimee McMahon, Cindy Riley. ROW 3: Jane Gasparotto, Mary Jane Wozniak, and Kathy Wessels.

The Sophomore Team

ROW 1: Joanne Buttice, Coach, Karen Menker, Ann Malcinski, Sue Jarzemkoski, Mary Neuner. ROW 2: Josphine Evola, Cathy Alt, Sue Wood. ROW 3: Sharon Gravagna, Donna Cox, Vera Thebeau.

The Freshman Team

Monkey see monkey do.

Come on everybody's watching.

Up Up and away.

What form!

Look who's on the line.

BASKETBALL INTRAMURALS

SENIORS: TOP: Coach, Diane Mack, Mary Beth McMahon, Joanne Buttice, Kathy Lowe, Angie Wyrwich. MIDDLE: Sharon Sieve, Sherry Naumann. BOTTOM: Cindy Rivituso, Tina Straub, Cindy Hutter, Janet Olliges, and missing, Coach, Cheryl Straub. JUNIORS: TOP: Coach, Pat Spangler, Camille Wozniak, Kathy Menne, Sue Verhoff. MIDDLE: Janet Polson, Cindy Brocksmith, Barb Riley, Carol Bohn. BOTTOM: Chris Gregory, Vickie Gilgum, Jean Callahan. SOPHOMORES: TOP: Coach, Mary Kay Marshner, Terri Giesiking, Dindy Riley, Karen Myles, Camille Wozniak, Coach. MIDDLE: Vicky Stredovich, Jane Gasparotto, Mary Jane Wozniak, Amiee McMahon. BOTTOM: Theresa Steger, Donna Cox, Tammy Fernandez. FRESHMEN: TOP: Coach, Joanne Buttice, Julie Panis, Cathy Alt, Sharon Smugala. MIDDLE: Eileen Walsh, Maggie Steger, Anette Buettmann. BOTTOM: Dawn Cox, Stephanie Gianino, Vera Thebeau.

Tina she's not that big.

Now that's what I call using your head.

Juniors win over the Freshmen, but they put up a good fight.

Thebeau displays a little talent.

Kathy Lowe shoots and makes 2 for the Seniors.

Fernandez shoots for the foul and makes it good.

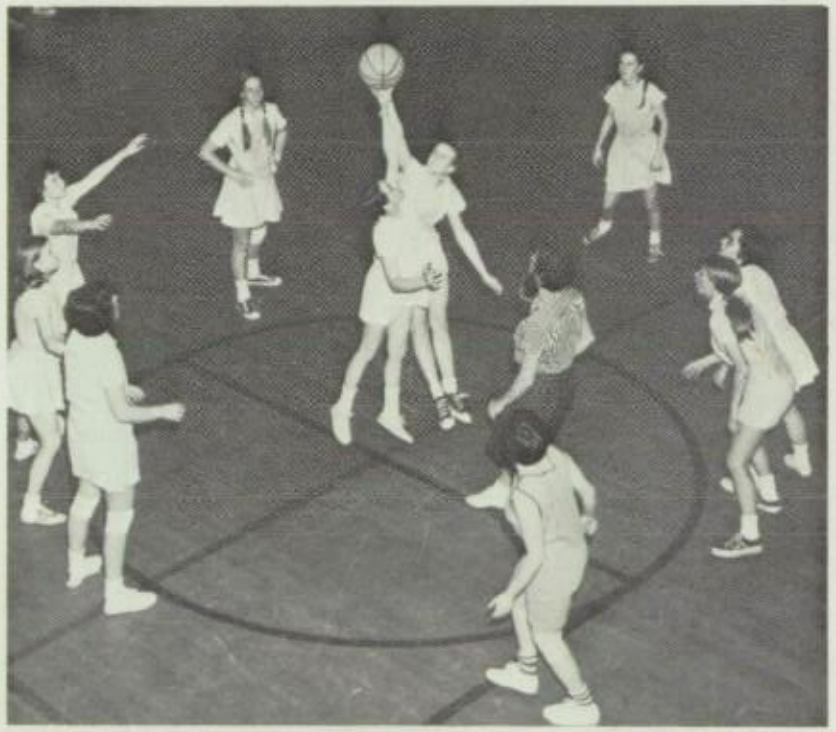

And... The Jump!

Move over please, I need a little more room to jump.

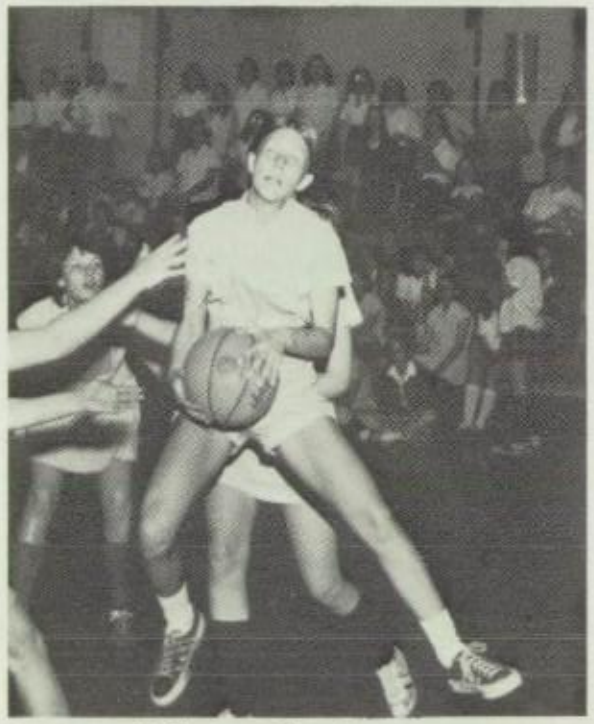

Polson take it easy.

Hutter shows us a little of her skill.

This year the class of '75 was defeated by the class of '74 in our yearly Basketball Intramurals. These games are played between the classes at S.A.H. The Seniors won the first game against the Sophomores and then won the title game against the Juniors with a fantastic score of 21 to 4. '74 we're No. 1.

Buttice take that ball don't wait around for it.

SPORTS IS?

Sports is. . . learning how to make a fist.

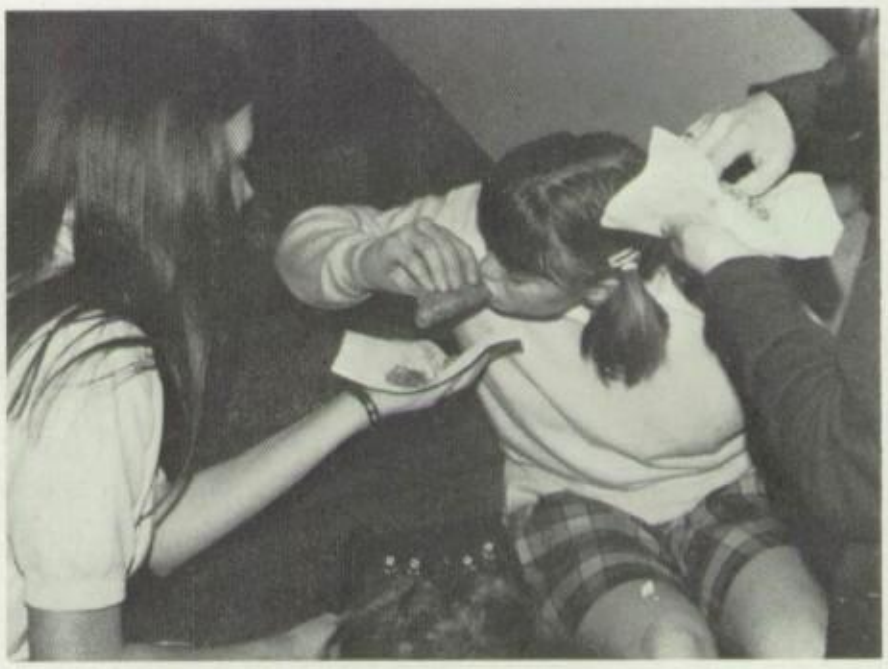

Sports is. . . building up those cheek muscles.

Sports is. . . getting to bed at the right time.

Sports is. . . exercising that tongue.

Sports is. . . making big decisions.

S using
p your
o back
r for a
t worthy
s cause.

i
s. . .

Sports is. . . holding up that heavy sign.

ALUMNI GAME

The Alumni really played well, and gave us a good fight.

Give it a little shove.

Dotie reaches for it.

What a backhand!!!

Now that's a stretch.

Boxing anyone, says Cindy.

STUDENT-FACULTY GAME

A little competition, please, for Sister Helen, Pat Zaegel, and Mrs. Gibbons.

Oh, No! THERE GOES THE CEILING.

Now that's the way to bump the ball, Callahan.

Miss Werner displays her scholastic ability.

7 TH. Inning Stretch

Gianino Strikes Again.

BOWLING TEAM

TOP ROW: Jeanette Kirschke, Anita Mann, Mary Agosti, Nancy Wingbermuehle, Terry Murphy, Sue Wilkins, Vera Thebeau, Kathy Lowe. MIDDLE ROW: Lynn Hunter, Janet Olliges, Cindy Hutter, Tina Rak, Annette Buettmann, Linda Kerbel, Pat Machany. BOTTOM ROW: Tina Straub, Sue Werner, Cathy Callahan, Sue Jarzemkoski, Diana Buettmann.

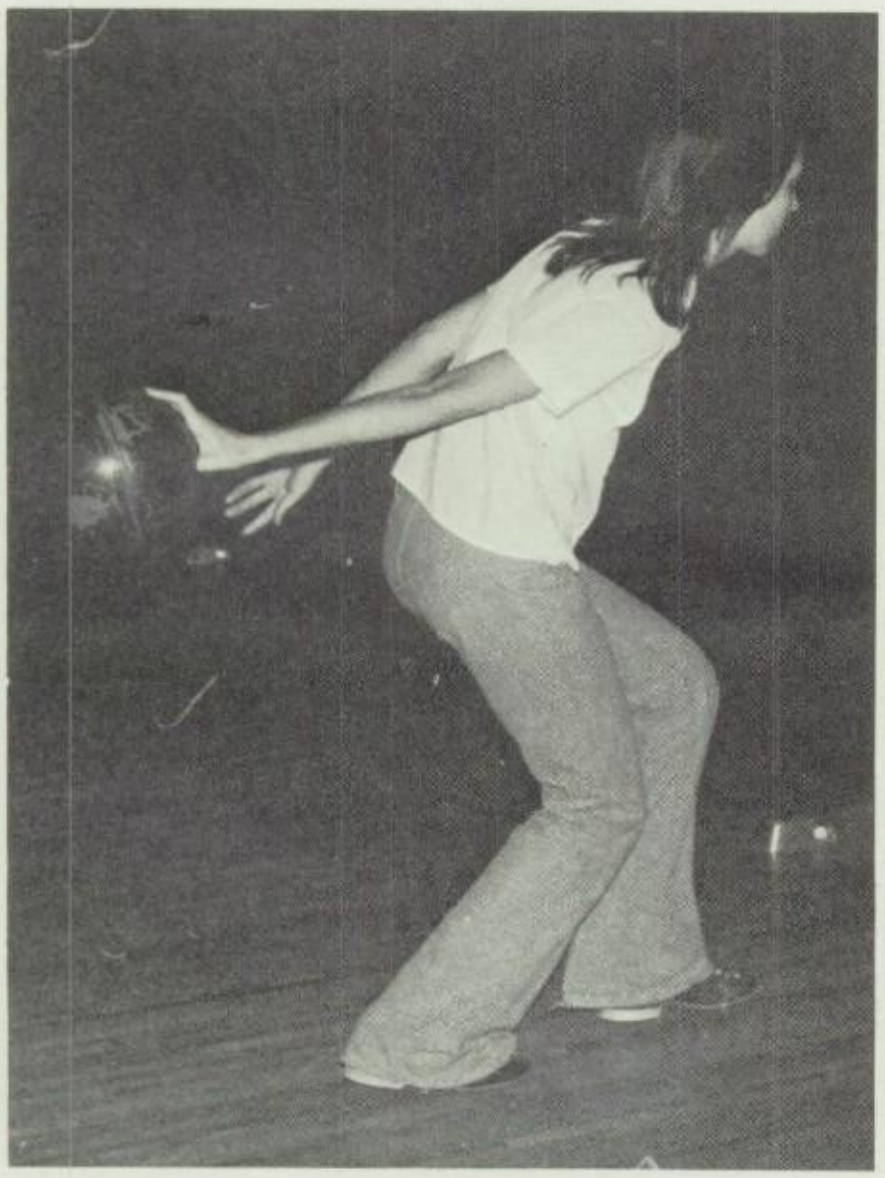

Debbie shows her own style of swinging the ball.

BOWLING OFFICERS: President Pat Machany, Secretary Diana Buettmann, Vice-President Janet Olliges, Treasurer Annette Buettmann.

ACTIVITIES

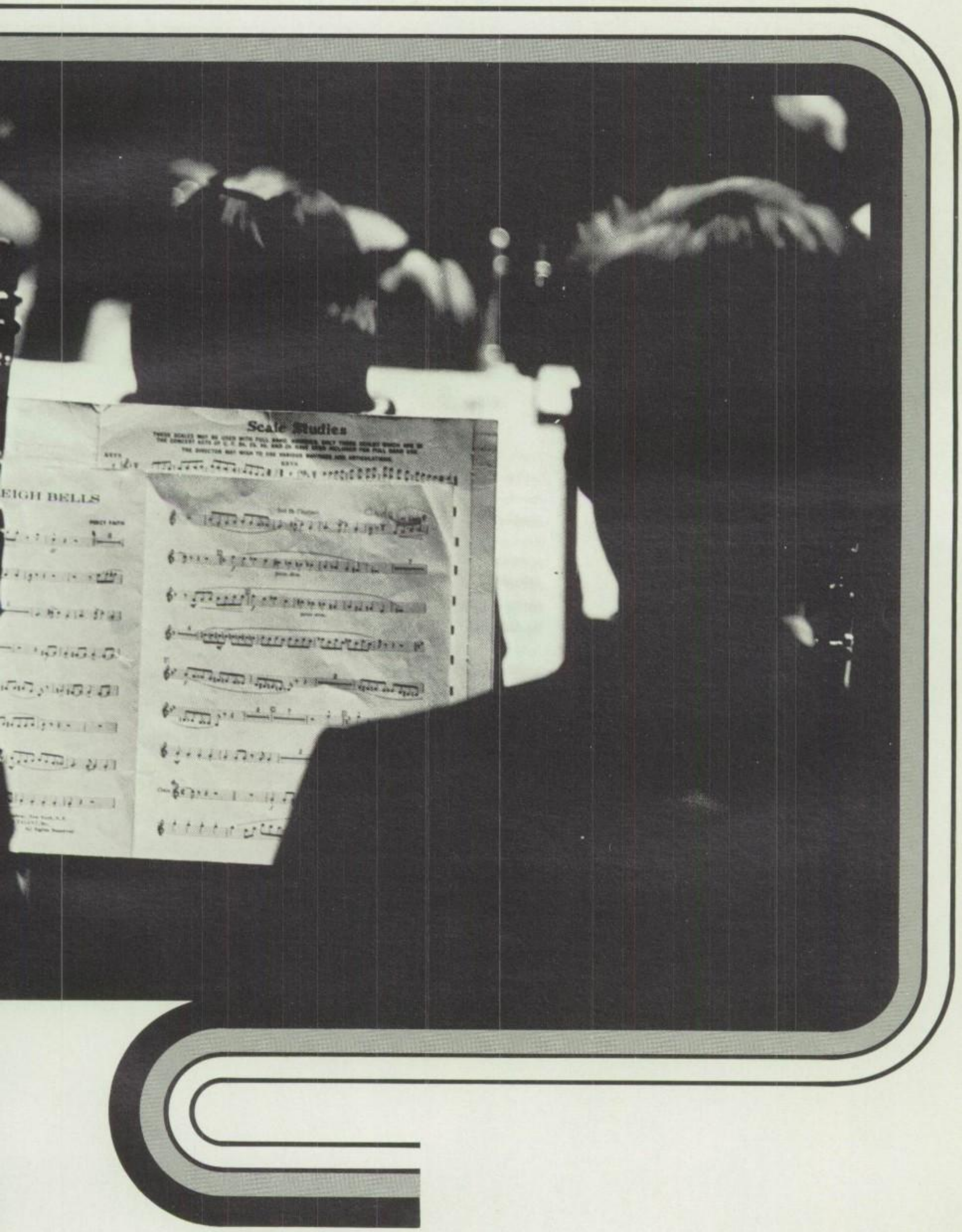
Scale Studies
EIGH BELLS

THE DANCERS: Pat, Jan, Cindy, Missy, Karen, Sue, Vickie, Donna, Mary Jane, Wendy, and Tammy.

Pat, you big showoff.

She's breaking my back.

Bob Straub gets a little lovin. He's happy.

Yes! Yes! Nanette!

Kathy Clifford, the maid.

THE LEADS: Tom Pollard and Cheryl Straub.

Rich Mankus an

THE 1974 SCHOOL PLAY

ys, you're squeez-
g my ankles.

The Entire Chorus

"Mary Beth McMahon. I don't want any of you."

"I don't see no peach on the beach, do you?"

Linda Khone and Rich
Wosman.

ue Blose.

The Great Stage Crew.

NO! NO! NANETTE

MOTHER-DAUGHTER TEA

The Mothers and their Daughters enjoy themselves at our annual Mother-Daughter Tea.

Smile! This is going in the yearbook.

A big thanks to the Student Senate who made this day all possible.

Sandy Nagel models a long halter dress.

Diane and her Nephew Marty.

Sue Werner shows off Stephanie's little bonnet and matching pinafore.

Diane Amato made this cute top with the matching sailor hat.

Mary Donovan made this Tiger outfit for our Football Mascot. Tony's Tigers

Sister Mary Ann Potts provided the entertainment.

FATHER-DAUGHTER BANQUET

The Father-Daughter Banquet was held in the Goldroom at the Sheriton Jefferson Hotel. The food was delicious and the band was great. We all had a fun night including our fathers. They have more fun that we did and that makes us feel good!

The fathers make a toast to all the beautiful daughters at hand...

Come on, Dad, show 'em your stuff!!!

The girls of Polish descent got together and sang "Roll Out The Barrel".

Mr. Devous and Kathy sing "I'd Do Anything For You Dad."

Mr. Grassi displays his singing talent.

These talented Seniors TRIED to sing and dance...

Jan Mosetti
Senior Queen

Mission Court

Cindy Riley
Sophomore maid

Diane Amato
Junior maid

Can't girls ever desire.

What a perfect couple.

Karen Menker
Freshman maid

Ain't that cute.

Let it rip, Hutter.

There was something for everyone.

You can tell she's not camera shy.

MISSION CARNIVAL

LITTLE SISTER DAY

Stehpanie Gianino and Big Sister Concetta Zanti.

The day was filled with laughter and fun
And all the sophomores said, "You better come."
The Freshmen weren't hogging the cookies and punch
Cause they know the sophomores were buying them lunch
The sophomores dressed up like Raggedy Ann & Andy
And Mr. & Mrs. Raggedy said that's fine and dandy.

The Freshmen are all wondering, I wonder who I'll get?

FUNNY FACES

Mr. & Mrs. Raggedy made the day very special to all.

CHRISTMAS

It would not be Christmas without our Santa Claus and little Kids!!

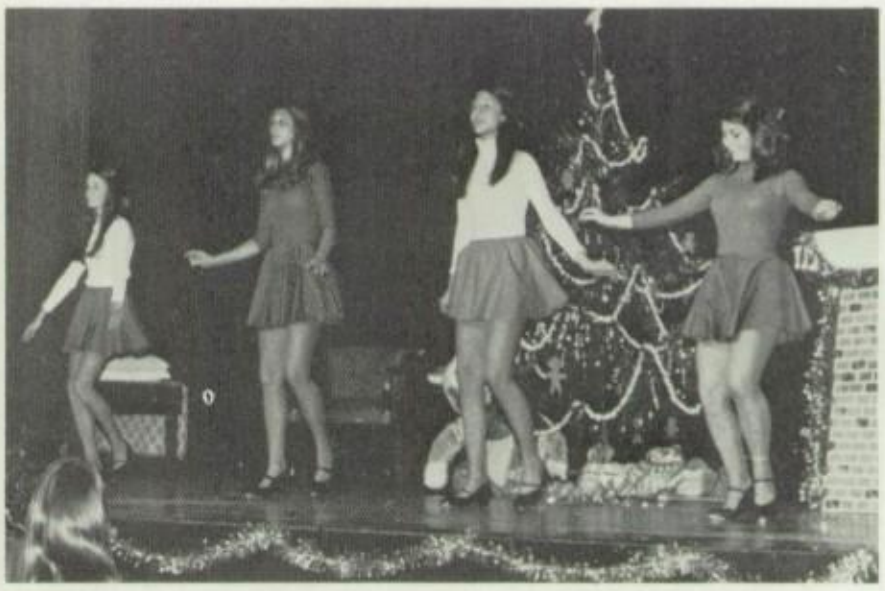

Cindy, Mary Jane, Vickie, and Tammie as usual come through and do a great job for SAH.

Jan and the Ensemble know how to put the audience in the Christmas spirit.

Mary Anne, a talented freshman, sings her first solo at SAH.

The Junior-Senior chorus enjoy performing for an audience.

CONCERT

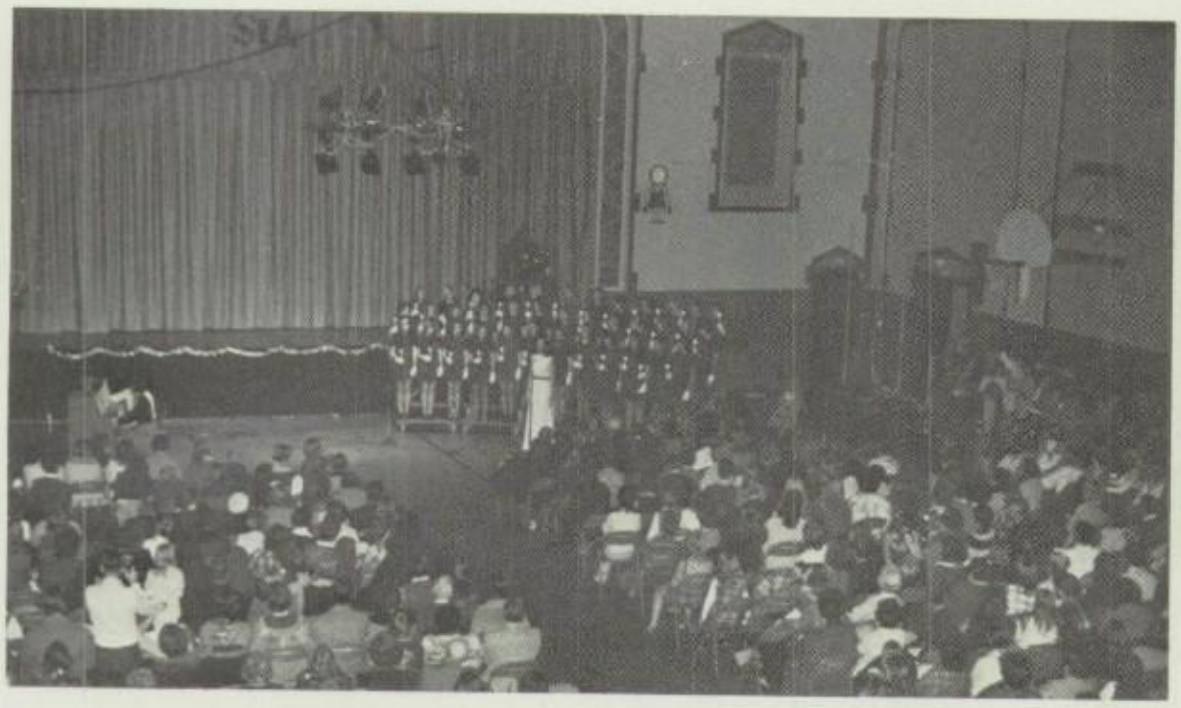

The Spirit of Christmas!!

The Freshmen sing in their first concert.

Sr. Potts & the Ensemble

Gwen does a fabulous job of introducing each group.

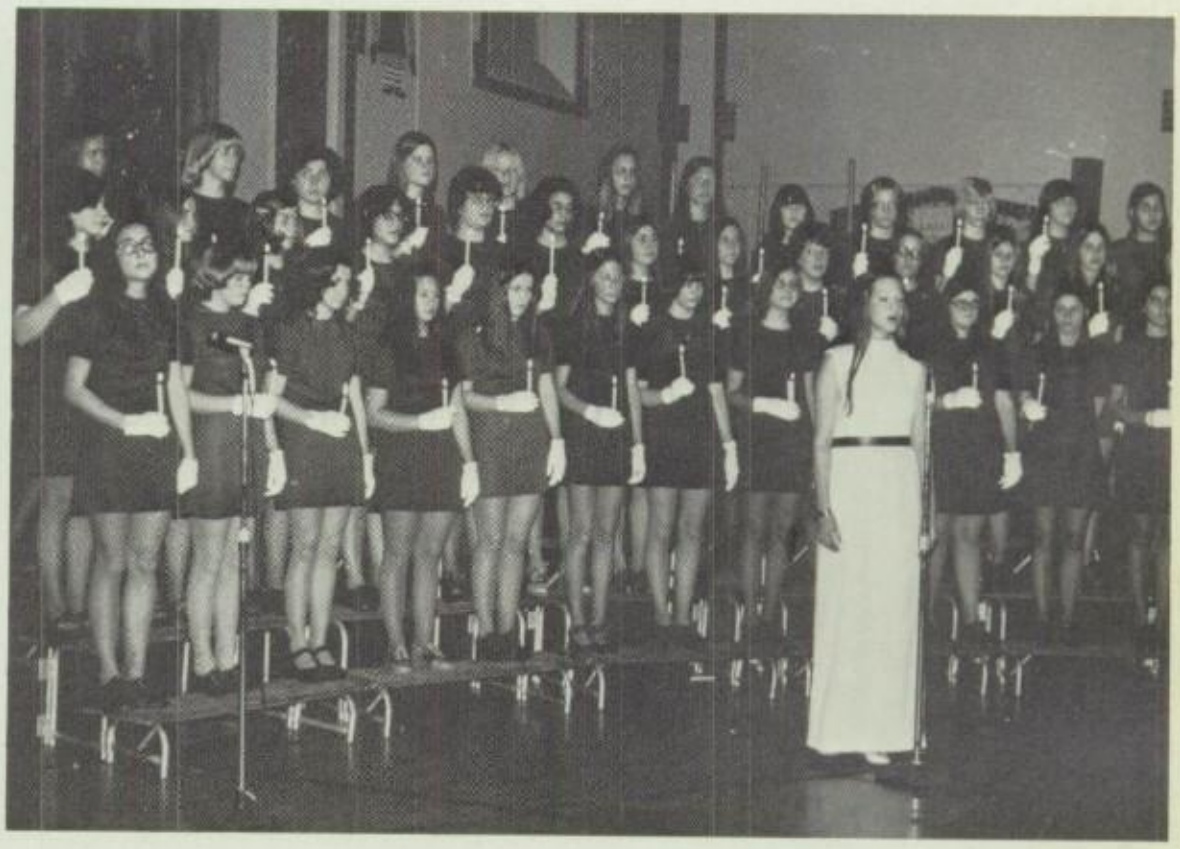

Maribeth & the 10:40 chorus sing 'Oh Holy Night'

CLASS OFFICERS

JUNIOR OFFICERS.
FROM LEFT TO RIGHT
Barb Rachas,
President.
Cindy Brocksmith,
Vice President.
Jean Callahan,
Secretary.
Sue Verhoff,
Treasurer.

SOPHOMORE OFFICERS.
FROM LEFT TO RIGHT.
Cheryl Zahra,
Secretary.
Amiee McMahon,
Vice President.
Darleen Stanley,
President.
Concetta Zanti,
Treasurer.

FRESHMAN OFFICERS.
FROM LEFT TO RIGHT.
Stephanie Gianino,
Vice President.
Jane Siener,
President.
Teresa Stollhans,
Treasurer.
Marion Kollar,
Secretary.

APOSTOLIC WORK

Who is that under those Foster Grants?

Sue Werner is TUTORING??

Jan shows her talent.

As always, Murphy's got the food.

Everybody is having a lot of fun at the Zoo.

Since when did Sieve and Minor turn religious?

Diane and Sister help the boys with their puppet show.

Tina's prer group.

Mary Anne's best friend!

Quit being such a ham, Rak, and go help with the Easter Egg Hunt.

Debbie and her girls.

Full Achievement Easter Egg Hunt Winner!!!

STUDENT SENATE

STUDENT SENATE
Cindy Hutter Tina Spangler Cheryl Straub
Barb Riley Kim Grassi

STUDENT SENATE REPS: Karen Bouckaert, Mary Agosti, Diana Buettmann, Jeanette Kirschke, Wendy Mueller, Sue Linnenbom, Cindy Latham, Debbie Richards, Eileen Walsh, and Maggie Steger.

CLUBS

NATIONAL HONOR SOCIETY: Kathryn Przsanski, Kim Grassi, Barb Rachas, Karen Bougherat, Judy Koziaki, Theresa Rayfield, Vicky Gilgum, Diana McGee, Mary Beth McMahon, Jan Schaper, Gerry Housdorf, Tina Spangler, Cheryl Straub, Tina Straub, Cindy Rivituso, Linda Khone, Mary Kay Marschner. OFFICERS: President: Linda Khone. Vice-President: Judy Koziaki. Secretary: Cindy Rivituso. Treasurer: Vicky Giljum.

CLOSE-UP: Donna Cox, Sister Rose, Moderator, Judy Koziaki, Bonny Nagel, Anita Mann, Janice Robertson, Pat Scagna, Ellen Culliton, Christine Tumninia, Paula Terovich. BOTTOM: Barb Rachas, Mary Ahearn, Karen Bougheart.

CLUBS

LATIN CLUB

President: Kathryn Przasnski.
Secretary: Pat Wood.
Vice-President: Barb Rachas.
Treasurer: Linda Scheffel.

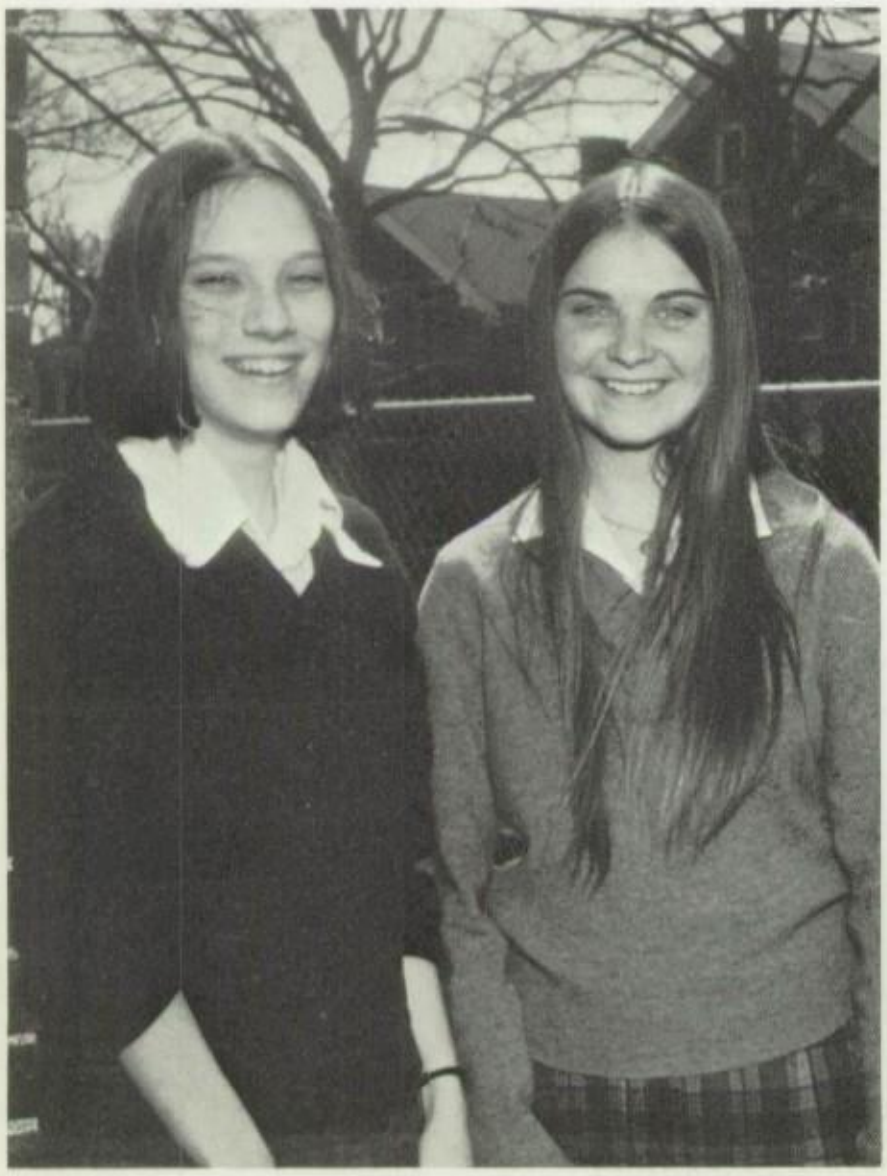

LIBRARY OFFICERS
President: Sue Blose
Secretary: Pat Wood

DRAMA OFFICERS
President: Diana Buettmann
Vice-President: Tina Spangler

CLUBS

MISSION CLUB: Cathy Callahan, Secretary. Sue Werner, President. Moderator: Sister Mary Ann Potts. Tina Straub, Vice-President. Sharon Middendorf, Treasurer.

NEWSPAPER STAFF: Dana Ellis, Co-Editor, Judy Ribaudo, Janice Robertson, Theresa Rayfield, Sue Blose, Editor-in-Chief, Joann Becker.

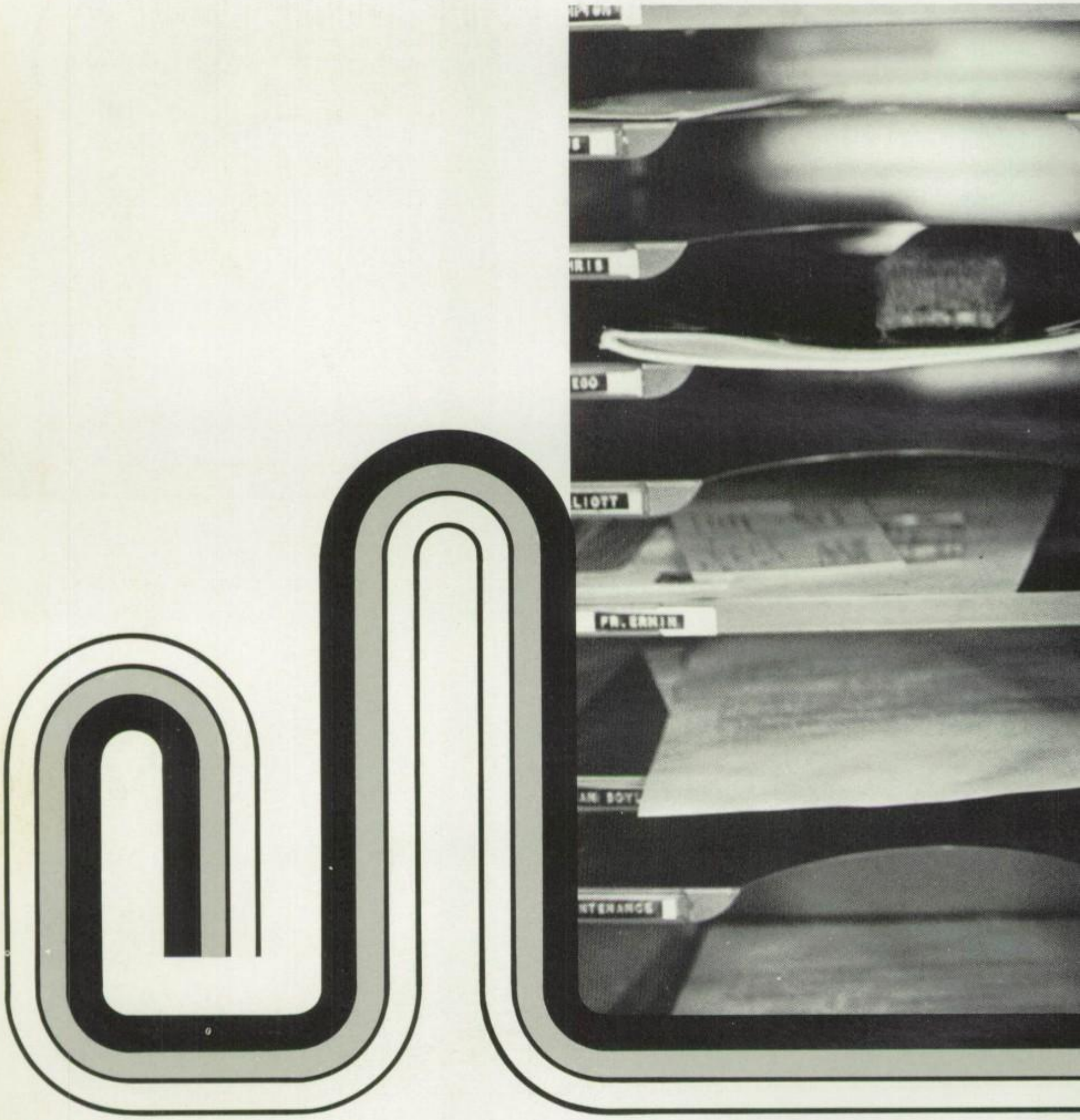

FACULTY

FR. LUDWIG
SYLVESTER HEPP
TENEGGER-HR. JERRY
VIRGIL-FR. LÖFFING
D. MC GRATH
W FR. WARREN
FR. MARCOS
MARVIN WELTE
MARIO WAGNER
P. WIESENMANN
MAURICE VERNERT
GRACE MORGAN LIBRARY

FACULTY

SISTER GEORGIA THERESE
Principal

MRS. AGNES SAUER
English I, Family Living

SISTER ERNESTINE
Art, Crafts

SISTER CARMELA
Secretary

SISTER ROSE
History, Social Studies

MISS PAT ZAEGEL
Religion

MISS SUSAN JANESKO
Biology

1974

MRS. GIBBONS
Shorthand, Typing

MISS MARY WALDRON
Religion

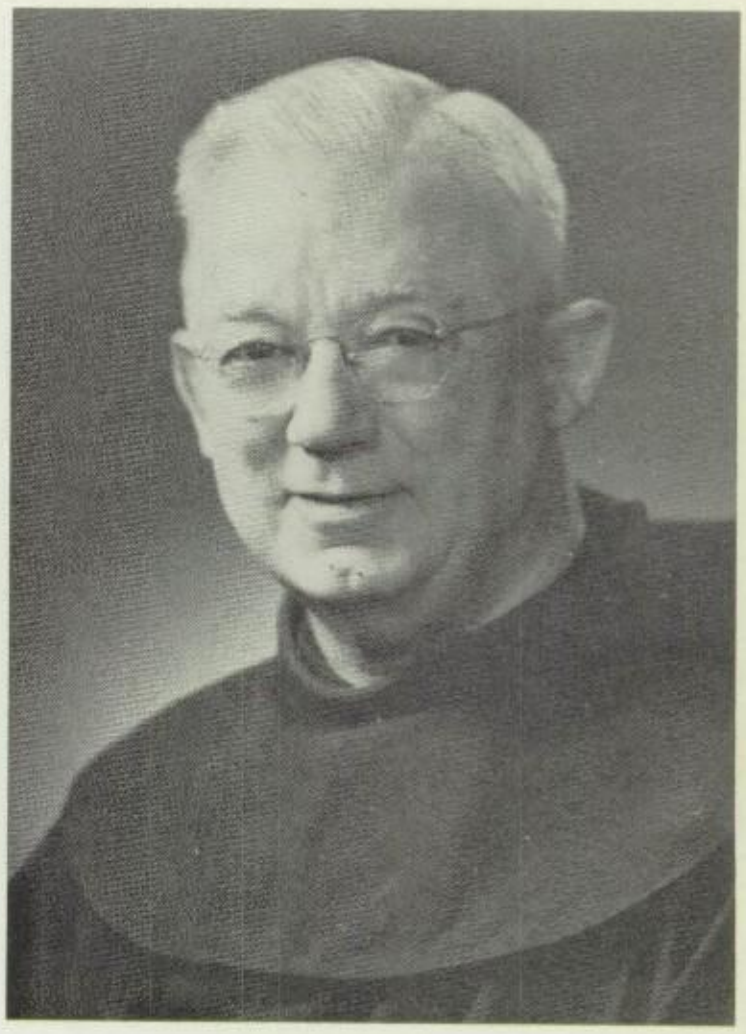

FATHER RAPHAEL
Pastor

MRS. SUZANNE PELIKAN
Religion, History, Psychology

SISTER DORIS MARIE
Librarian

SISTER MARY ALMA
Latin, Guidance

SISTER MARY AQUIN
Secretarial, Typing I, II

MRS. ELIZABETH GLICKERT
Gym

MISS MAUREEN WERNER
Biology

SISTER MARGARET
English II, IV

MRS. EILEEN STROSNIDER
Clothing

MRS. MARY HANNEKEN
History, American Problems

SISTER ZITA JOSEPH
Mathematics

SISTER CLARE EDMOND
Algebra I, Chemistry, Phys. Sc.

SISTER CLARITA
Spanish I, II, III

MRS. DOROTHY ZEITINGER
Gym

MRS. MONTGOMERY
Custodian

SISTER HELEN
Religion, English III,
Drama, French

SISTER MARY ANN
Religion, Music

YEARBOOK STAFF

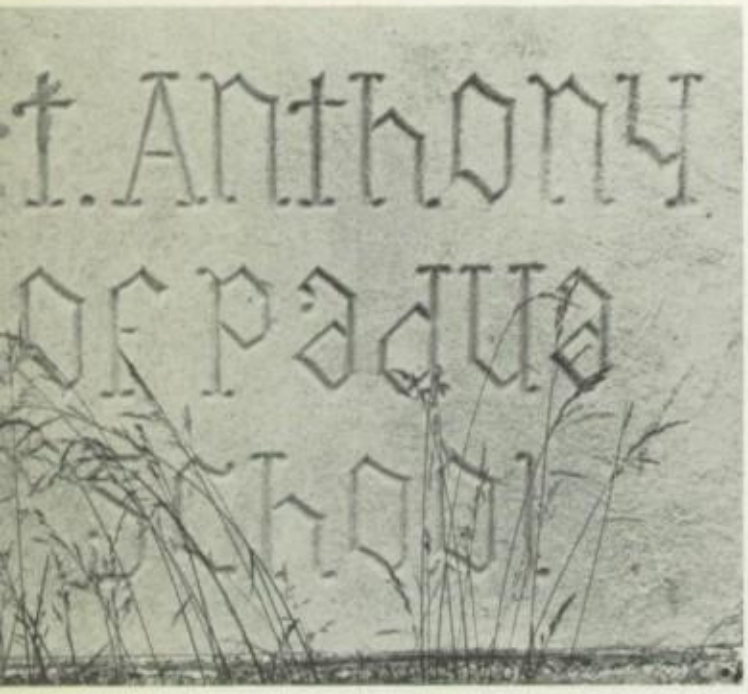

The Corner Stone.

Yearbook Moderator Sister Margaret.

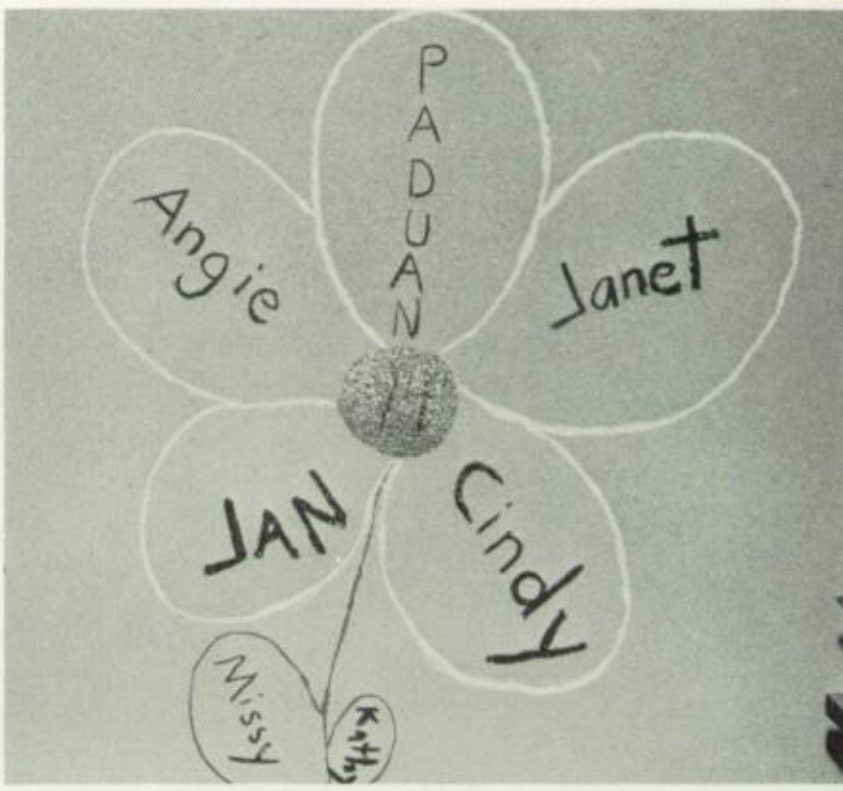

The Staff Flower: a tradition.

Cindy Rivituso, our trusty Photographer.

Janet Polson: Copy Layouts

Angie Wyrwich, Editor-in-Chief

Janet Schaper: Typist

The crazy corner.

The Staff hard at work.

Will someone please take my picture.

Mary Wegener
Junior

AMERICAN YEARBOOK CO